Anhang 1
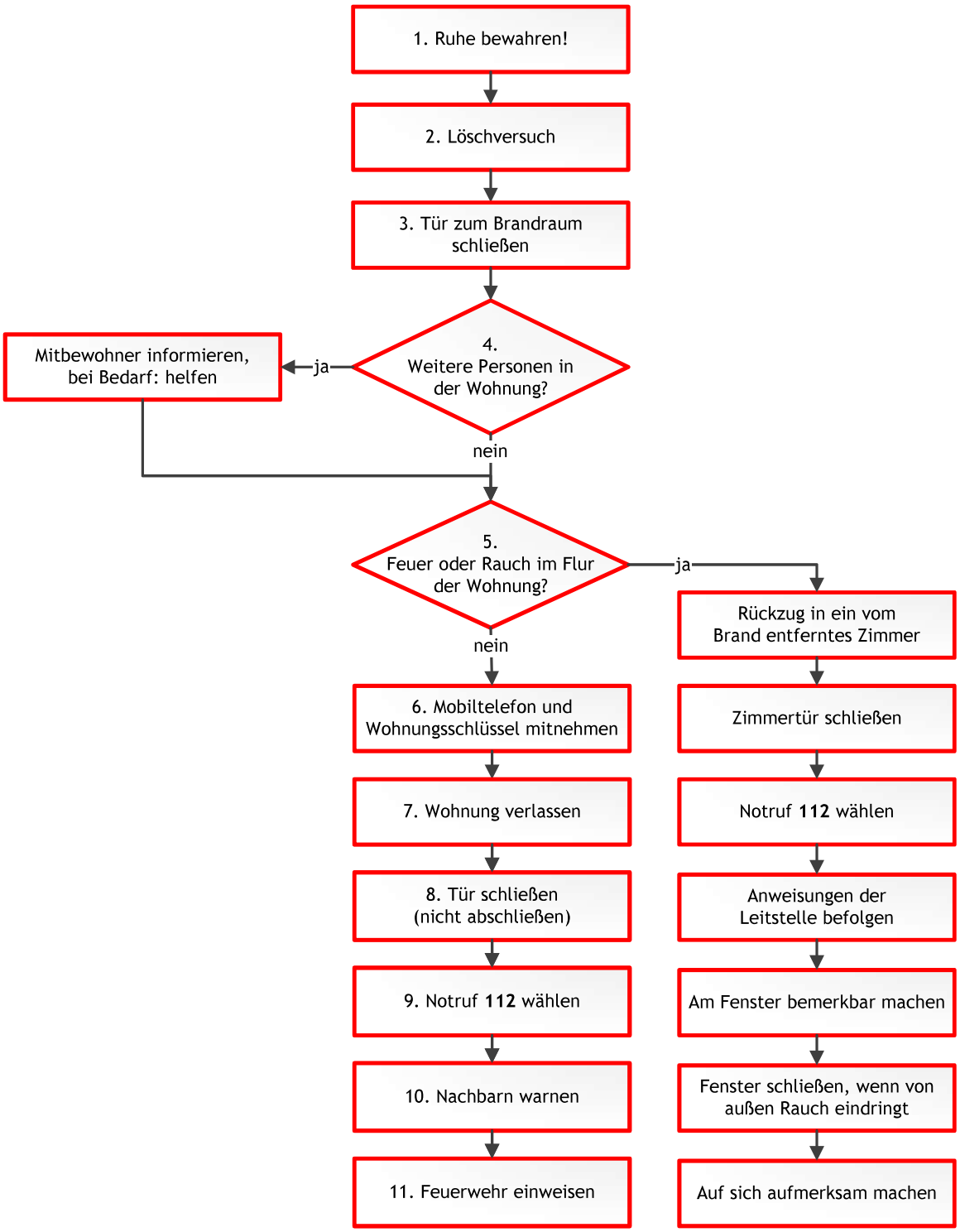
Fall 1
Mehrfamilienhaus: Brand in der eigenen Wohnung